www.invarion.com

BASIN

Date: 11/6/2014 **Author:** MIKE CENDEJAS 530-355-6303 **Project:** VALLEY HOME SUB

Comments:
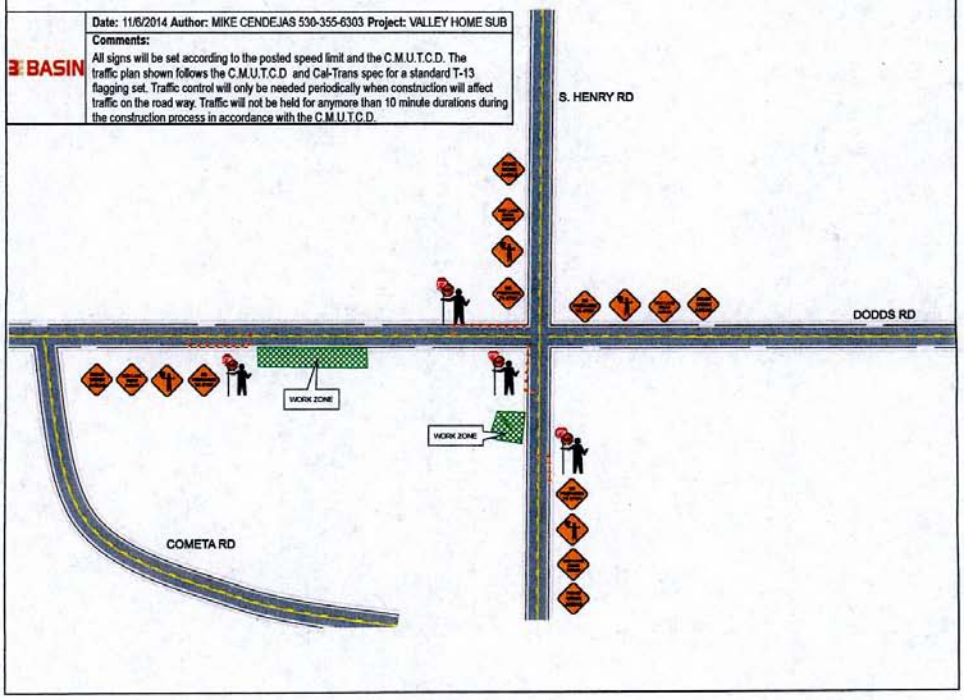
All signs will be set according to the posted speed limit and the C.M.U.T.C.D. The traffic plan shown follows the C.M.U.T.C.D and Cal-Trans spec for a standard T-13 flagging set. Traffic control will only be needed periodically when construction will affect traffic on the road way. Traffic will not be held for anymore than 10 minute durations during the construction process in accordance with the C.M.U.T.C.D.